

1

# Patcham Nursing Home, Eastwick Close

**BH2020/01824**



**Brighton & Hove  
City Council**

# Application Description

---

- Conversion of existing kitchen and office space to form 4no additional bedroom units (C2) and associated works.



Brighton & Hove  
City Council

# Map of application site

---



3

100



# Aerial photo(s) of site

---

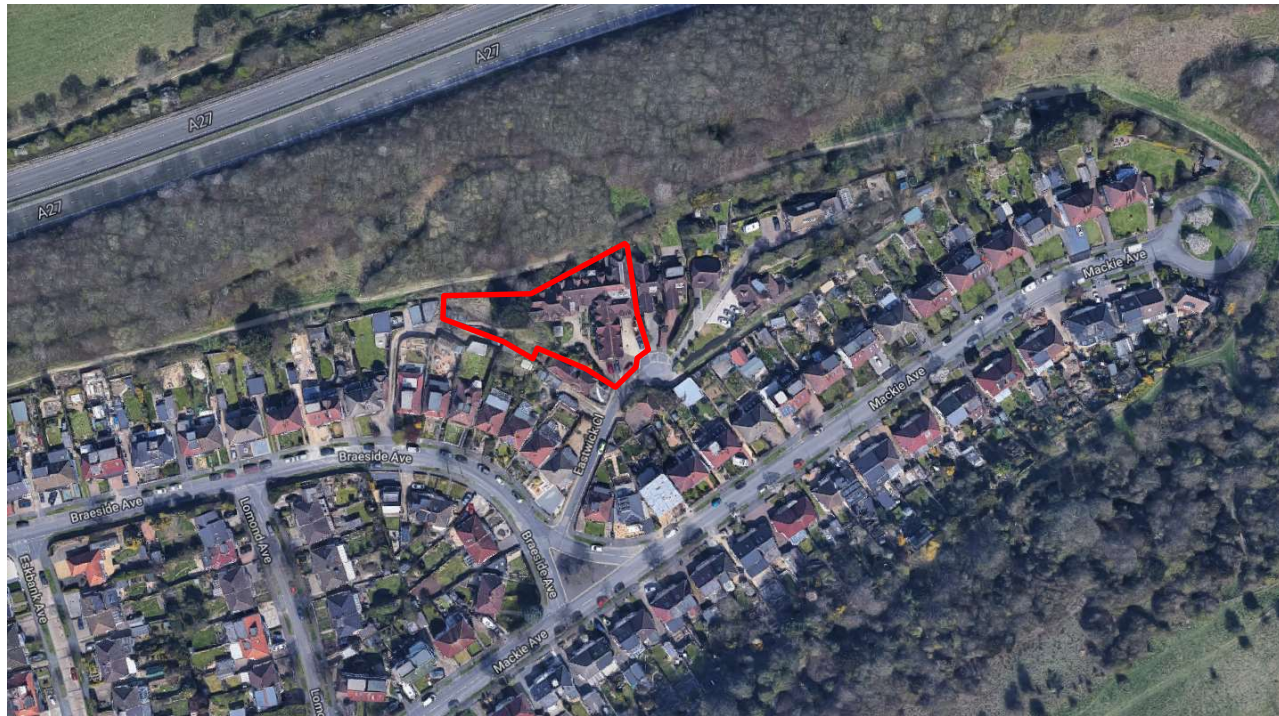

Brighton & Hove  
City Council



# 3D Aerial photo of site

---



Brighton & Hove  
City Council

# Front Elevation and Entrance



Brighton & Hove  
City Council



# Neighbouring Properties



Brighton & Hove  
City Council

# Undercroft

---



Brighton & Hove  
City Council



# Rear of the site

---



Brighton & Hove  
City Council

# Proposed Front Elevation



Proposed Front Elevation

# Proposed Rear Elevation

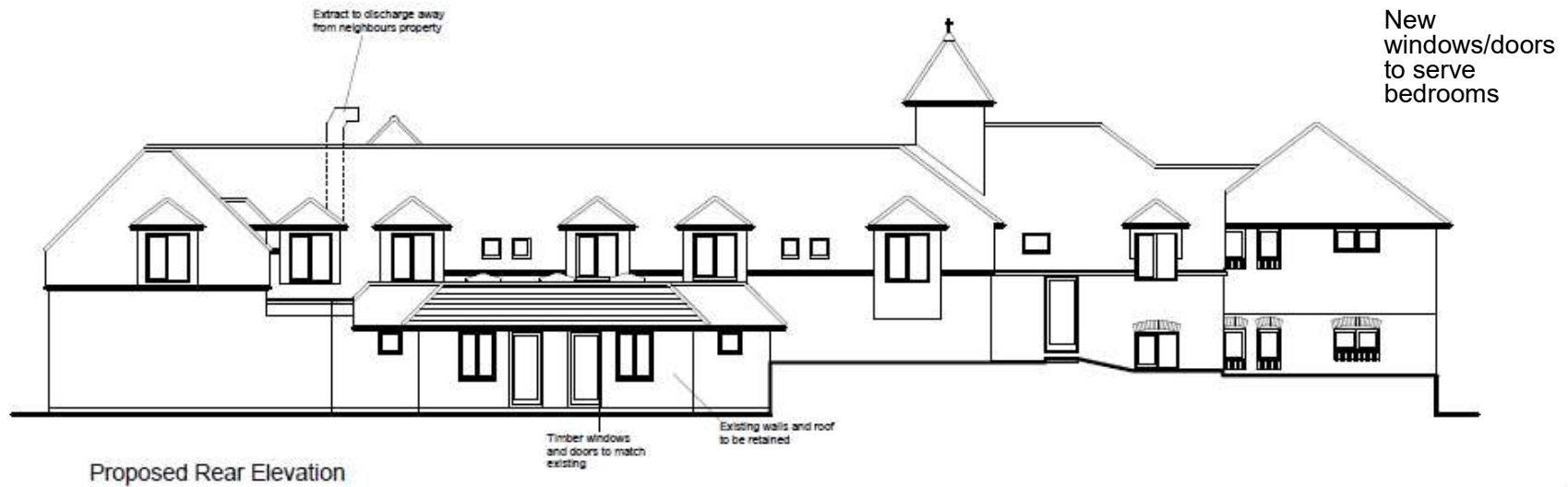



# Proposed Elevation facing West



Proposed (part sectional) End Elevation

12

ID

# Proposed Floor Plan

---

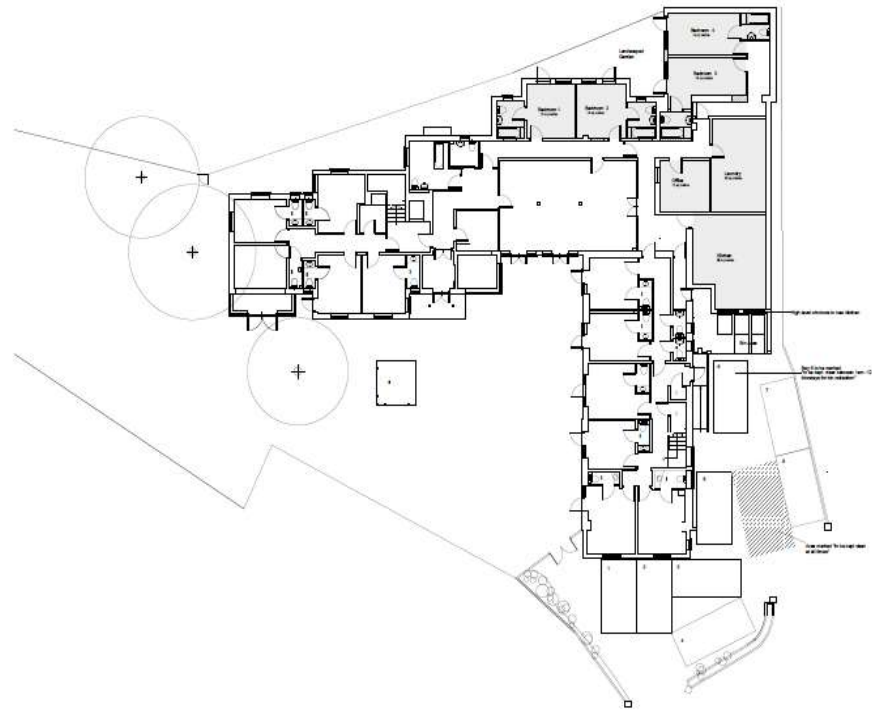

Brighton & Hove  
City Council

# **Key Considerations in the Application**

---

- Design and Appearance
- Neighbouring Amenity
- Transport



Brighton & Hove  
City Council



# Conclusion and Planning Balance

- Design alterations appropriate to the host property.
- No loss of amenity for neighbouring residents
- No change to highway impact



Brighton & Hove  
City Council

